

Patient report

Bio-Rad DATE: 11/25/2019
D-10 TIME: 07:14 AM
S/N: #DJ4I016123 Software version: 4.30-2
Sample ID: 10519988
Injection date 11/25/2019 07:08 AM
Injection #: 3 Method: HbA1c
Rack #: --- Rack position: 3

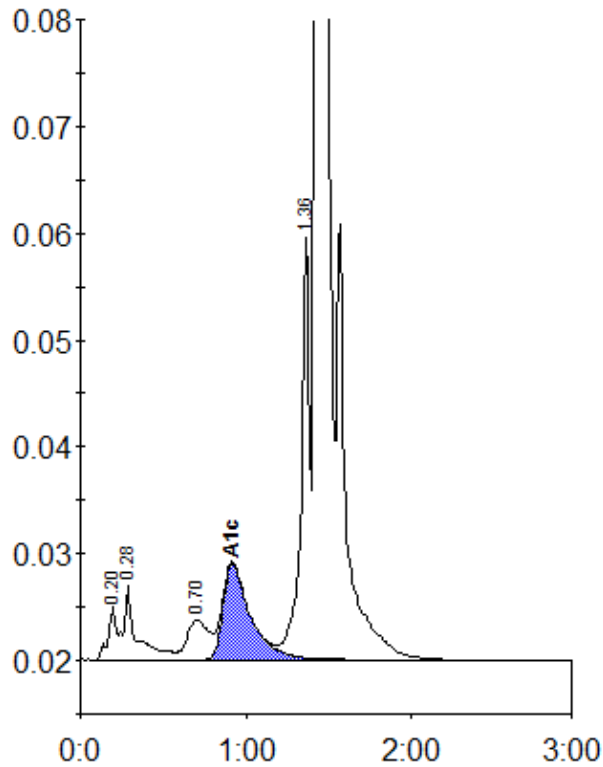

Peak table - ID: 10519988

Peak	R.time	Height	Area	Area %
A1a	0.20	5005	16239	0.7
A1b	0.28	6879	38527	1.6
LA1c/CHb-1	0.70	3724	34222	1.4
A1c	0.92	9015	103374	5.7
P3	1.36	39670	137653	5.6
A0	1.43	666465	2128311	86.6
Total Area:	2458327			

Concentration:	%
A1c	5.7